

Presentations for West Area Planning Committee Tuesday 13 March 2018

www.oxford.gov.uk



Agenda item number, description and page numbers

3.	17/02537/FUL: St Hilda's College, Cowley Place, Oxford, OX4 1DY	3 - 44
4.	17/03086/FUL: 1A Cranham Street, Oxford, OX2 6DD	45 - 62
5.	17-00005-ORDER - Cripsey Road (No.1) Tree Preservation Order 2017 - Land On The East Side Of Cripsey Road Oxford	63 - 66
6.	17/02893/RES: Westgate Shopping Centre, Bonn Square, OX1 1NX	67 - 70
7.	18/00095/FUL: 9 Union Street, Oxford, OX4 1JP	71 - 76

This page is intentionally left blank

West Area Planning Committee Presentation

www.oxford.gov.uk



- 17/02537/FUL
- St Hilda's College



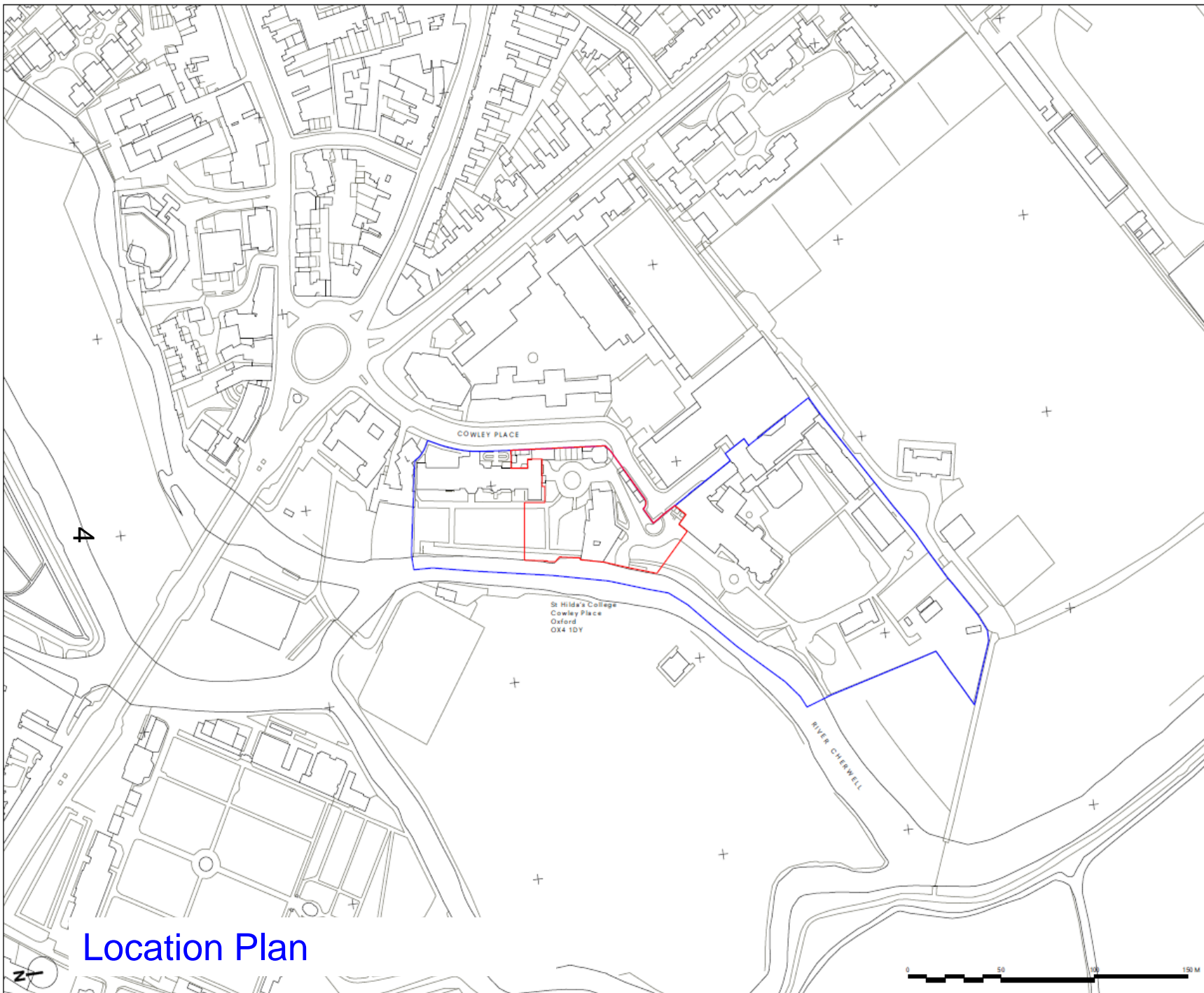



www.oxford.gov.uk





9



ST HILDA'S
COLLEGE

7







6







plant.

KX0804

Greenford.

Greenford

Fulham Ford Building





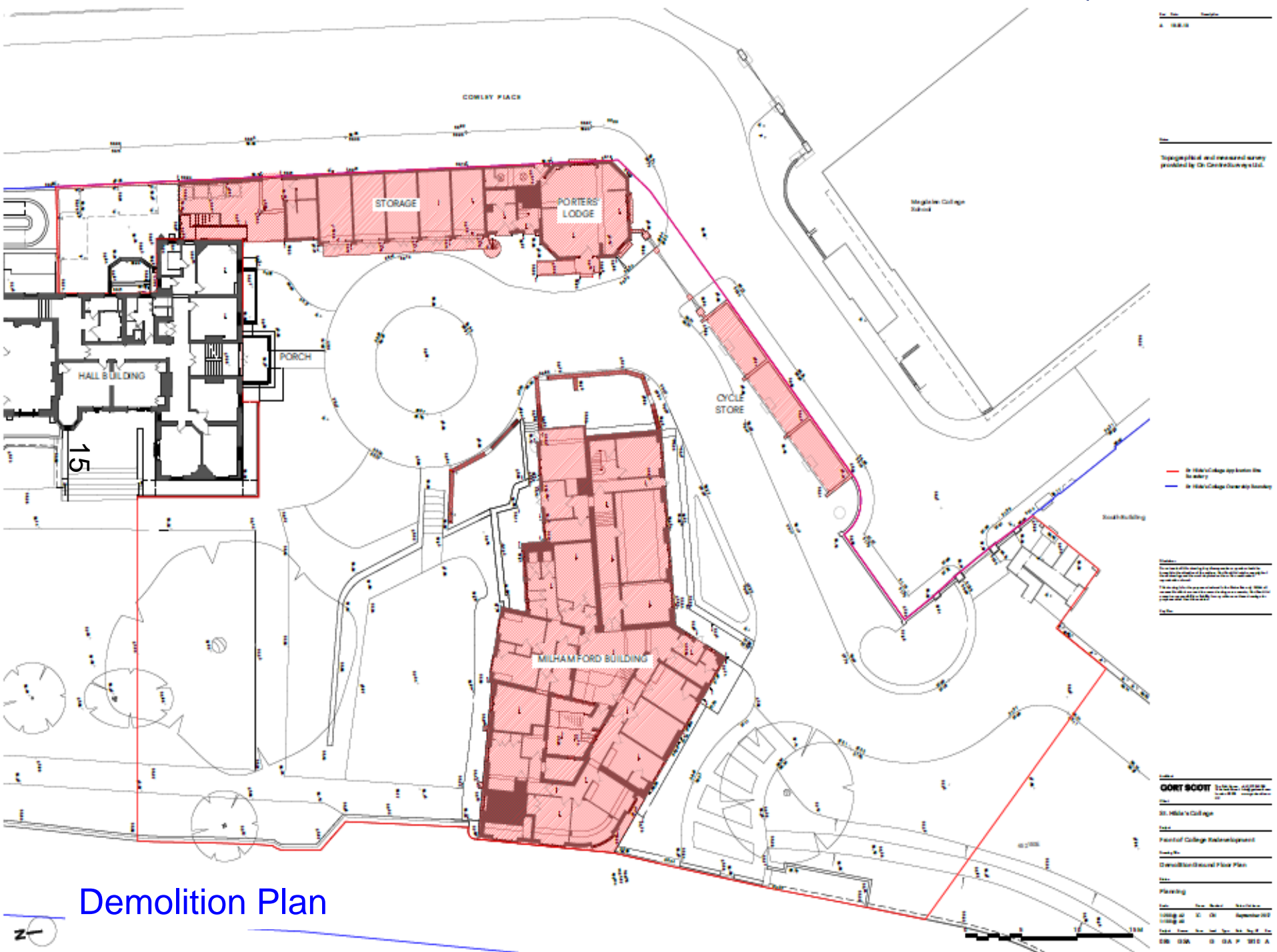

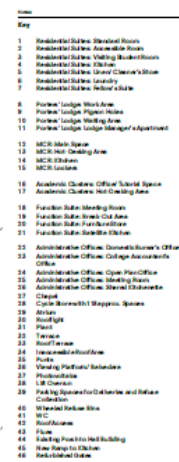

 St. Hilde's College Application Site Boundary
 Existing Tree
 Proposed Tree

[illegible]

[Home](#)
[About](#)
[Privacy](#)
[Terms](#)
[Sitemap](#)

GORT SCOTT The first novel about Britain's decline and fall, published in London (2008).

Color

St. Hilary's College

St. Phil's College

Front of College Redevelopment

Proposed Upper Ground Floor Plan

Figure 1 | *Phylogenetic tree of the 12 species of the genus *Phragmites* based on the *rbcL* gene. The tree is rooted with *Phragmites communis* as the outgroup. The scale bar represents 0.1 substitutions per site. The species names are listed at the tips of the branches.*

Bladder

Planning

Grade	Course	Number of hours	Name of the course
-------	--------	-----------------	--------------------

1:200 @ A2 XC CN September 2011

Downloaded from <http://ajph.org/> at University of California, San Diego on September 11, 2014

[illegible]

085 GSA UG GA P 2002 A

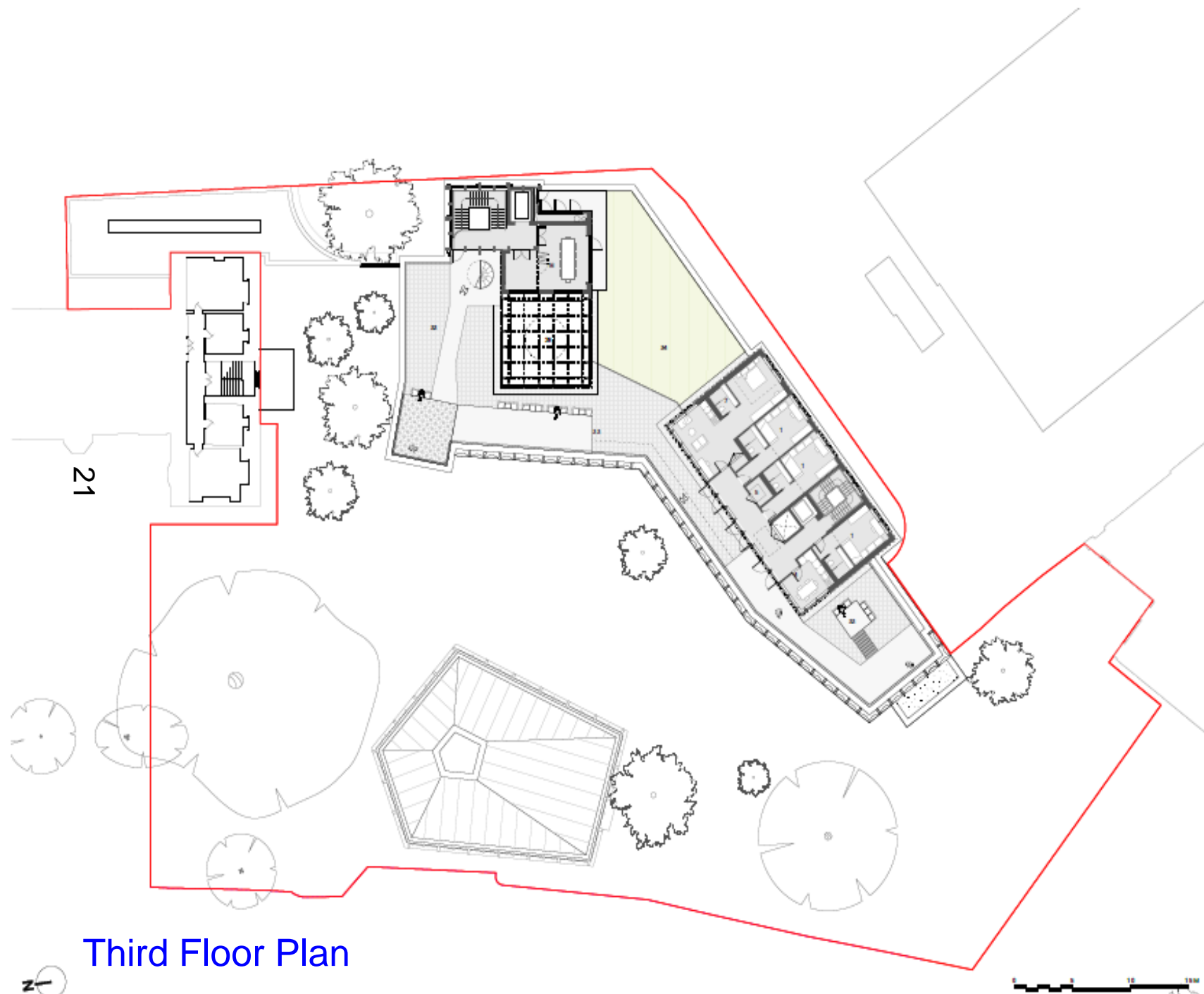





Cowley Place Elevation

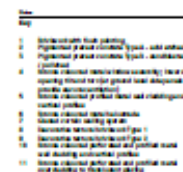

For the following information, please use the information in the following table. (2008)



Figure 1 | *Phylogenetic tree of the 12 species of the genus *Phragmites* based on the chloroplast *trnK* gene. The tree is rooted with *Phragmites communis* as the outgroup. The scale bar represents 0.1 substitutions per site. The species names are listed next to the corresponding branches.*

GOVT GOVT 5-105-10000

GOVT SCOTT www.govtscott.com
 1-800-368-3683 • 603-281-3683 • 603-281-3683

20. Hilde's Culture

100

Partial College Redevelopment

Book 10

Proposed 24 hr Hazardous Waste



Party

[illegible]

Friday, 20 September 2013

100%

Page	Page	Page	Page	Page	Page	Page	Page
1	2	3	4	5	6	7	8

000 000A 00A P 2021 A

Boundary Building East Elevation



- Key
- 1 Brickwork with flush pointing
 - 2 Pigmented concrete window frames and lintels
 - 3 Pigmented concrete window frames and lintels (flush)
 - 4 Window and door frames with security bars (flush)
 - 5 Window and door frames with security bars (flush) (flush)
 - 6 Window and door frames with security bars (flush) (flush)
 - 7 Window and door frames with security bars (flush) (flush)
 - 8 Window and door frames with security bars (flush) (flush)
 - 9 Window and door frames with security bars (flush) (flush)
 - 10 Window and door frames with security bars (flush) (flush)
 - 11 Window and door frames with security bars (flush) (flush)

Notes

1. All work shall be in accordance with the latest edition of the relevant standards and specifications.
2. All work shall be in accordance with the latest edition of the relevant standards and specifications.
3. All work shall be in accordance with the latest edition of the relevant standards and specifications.
4. All work shall be in accordance with the latest edition of the relevant standards and specifications.
5. All work shall be in accordance with the latest edition of the relevant standards and specifications.
6. All work shall be in accordance with the latest edition of the relevant standards and specifications.
7. All work shall be in accordance with the latest edition of the relevant standards and specifications.
8. All work shall be in accordance with the latest edition of the relevant standards and specifications.
9. All work shall be in accordance with the latest edition of the relevant standards and specifications.
10. All work shall be in accordance with the latest edition of the relevant standards and specifications.
11. All work shall be in accordance with the latest edition of the relevant standards and specifications.

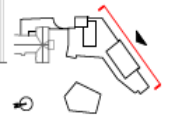

Project

GORT SCOTT

St. Hilda's College

Front of College Redevelopment

Proposed Boundary Boundary Southeast

Planning

Drawn	Checked	Approved	Date
1:000 @ A1	AW	CH	September 2017
1:500 @ A2			
Project	Drawn	Checked	Approved
005	GSA	GA	P 2702

Boundary Building North West Elevation

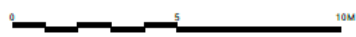

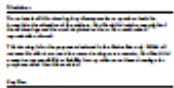
[illegible]

Boundary Building North East Elevation

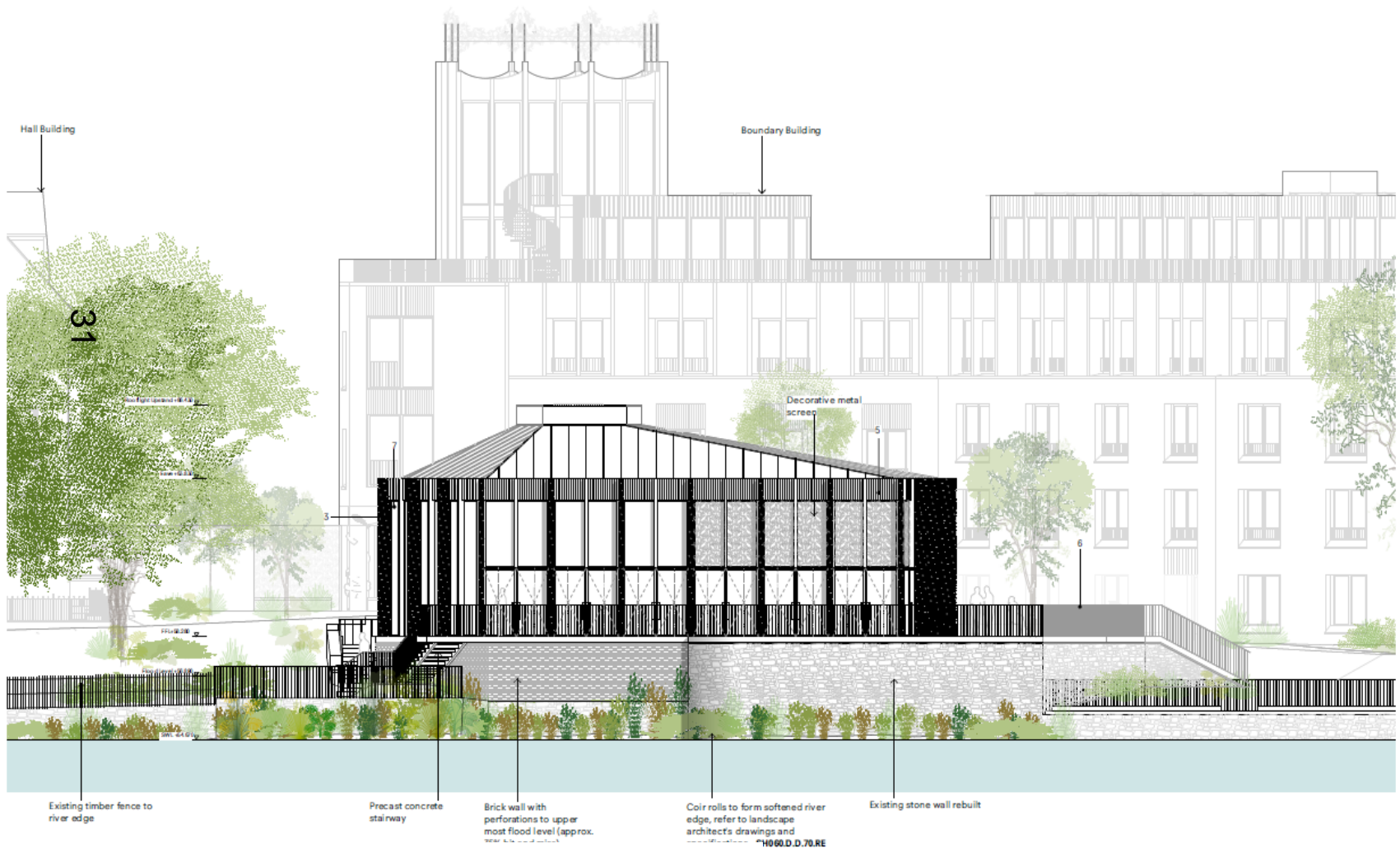

- Key**
- 1 Brickwork with flush pointing
 - 2 Pigmented precast concrete type A - solid finish
 - 3 Pigmented precast concrete type B - sandblasted / polished
 - 4 Brown extruded metal window assembly, fixed opening 18" and turn 18" ground level windows provide secure window
 - 5 Brown extruded metal window assembly, fixed opening 18" and turn 18" ground level windows provide secure window
 - 6 Brown extruded metal window assembly, fixed opening 18" and turn 18" ground level windows provide secure window
 - 7 Glass and metal window assembly
 - 8 Decorative metal window type 1
 - 9 Decorative metal window type 2
 - 10 Brown extruded metal window assembly, fixed opening 18" and turn 18" ground level windows provide secure window
 - 11 Brown extruded metal window assembly, fixed opening 18" and turn 18" ground level windows provide secure window

Notes

1. The building is to be constructed in accordance with the Building Regulations and the relevant standards of the building code of practice.

2. The building is to be constructed in accordance with the Building Regulations and the relevant standards of the building code of practice.

3. The building is to be constructed in accordance with the Building Regulations and the relevant standards of the building code of practice.

4. The building is to be constructed in accordance with the Building Regulations and the relevant standards of the building code of practice.

5. The building is to be constructed in accordance with the Building Regulations and the relevant standards of the building code of practice.

6. The building is to be constructed in accordance with the Building Regulations and the relevant standards of the building code of practice.

7. The building is to be constructed in accordance with the Building Regulations and the relevant standards of the building code of practice.

8. The building is to be constructed in accordance with the Building Regulations and the relevant standards of the building code of practice.

9. The building is to be constructed in accordance with the Building Regulations and the relevant standards of the building code of practice.

10. The building is to be constructed in accordance with the Building Regulations and the relevant standards of the building code of practice.

11. The building is to be constructed in accordance with the Building Regulations and the relevant standards of the building code of practice.

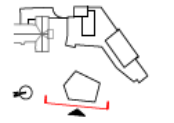

GORT SCOTT
Architects
St. Hilda's College
Front of College Redevelopment
Proposed Elevation Pavilion West
Planning
Scale: 1:50 @ A0
Date: 21.08.18
Project: St. Hilda's College
Client: GSA
GA P 2068 A

Pavilion Building West Elevation

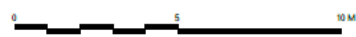

- This strategy better the proposed strategy in mathematics because within all mathematical concepts used to obtain knowledge are decisions, but I don't let myself be responsible or trusting for any decision on these knowledge for just points after their final result.



St. Hilda's College

Front of College Redevelopment

Proposed Elevation Pavilion South

Page 10 of 10

Date	Group	Channel	Event/Topic
1:10:0 @ A2	AW	CN	September 2017
1:10:0 @ A0			

085	GSA		GA	P	2707
-----	-----	--	----	---	------



Pavilion Building South Elevation



Pavilion Building East Elevation





www.oxford.gov.uk





35

www.oxford.gov.uk





36

www.oxford.gov.uk





www.oxford.gov.uk





38

www.oxford.gov.uk





www.oxford.gov.uk









www.oxford.gov.uk





43

www.oxford.gov.uk



**OXFORD
CITY
COUNCIL**





West Area Planning Committee Presentation

17/03086/FUL

1A Cranham Street
Oxford
OX2 6DD

www.oxford.gov.uk



Site Location Plan



0 10 20 30 40 50m



View of site



View from 60 Walton Street
basement kitchen towards 4
Cranham Street



View from 60 Walton Street
towards 4 Cranham Street

50

View towards site and rear 60
Walton Street



51

Side entrance 4 Cranham
Street/Site boundary wall

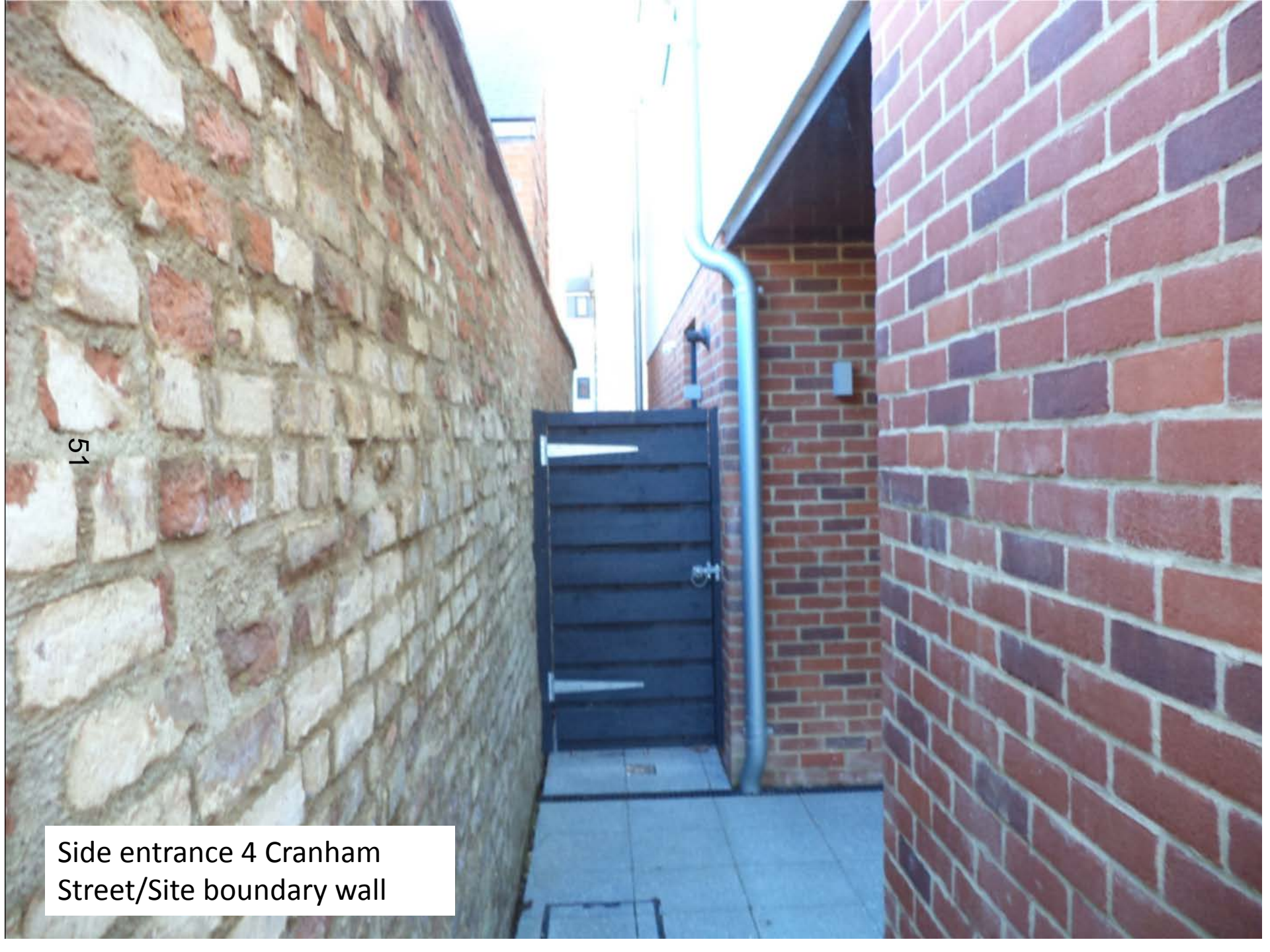



View from 4 Cranham
Street, past Cinema
towards application
site

View from top terrace at 4 Cranham St, over site towards rear of Walton Street





View from 4 Cranham
St 1st floor balcony
towards rear of 60
Walton Street

Proposed site plan/ ground floor

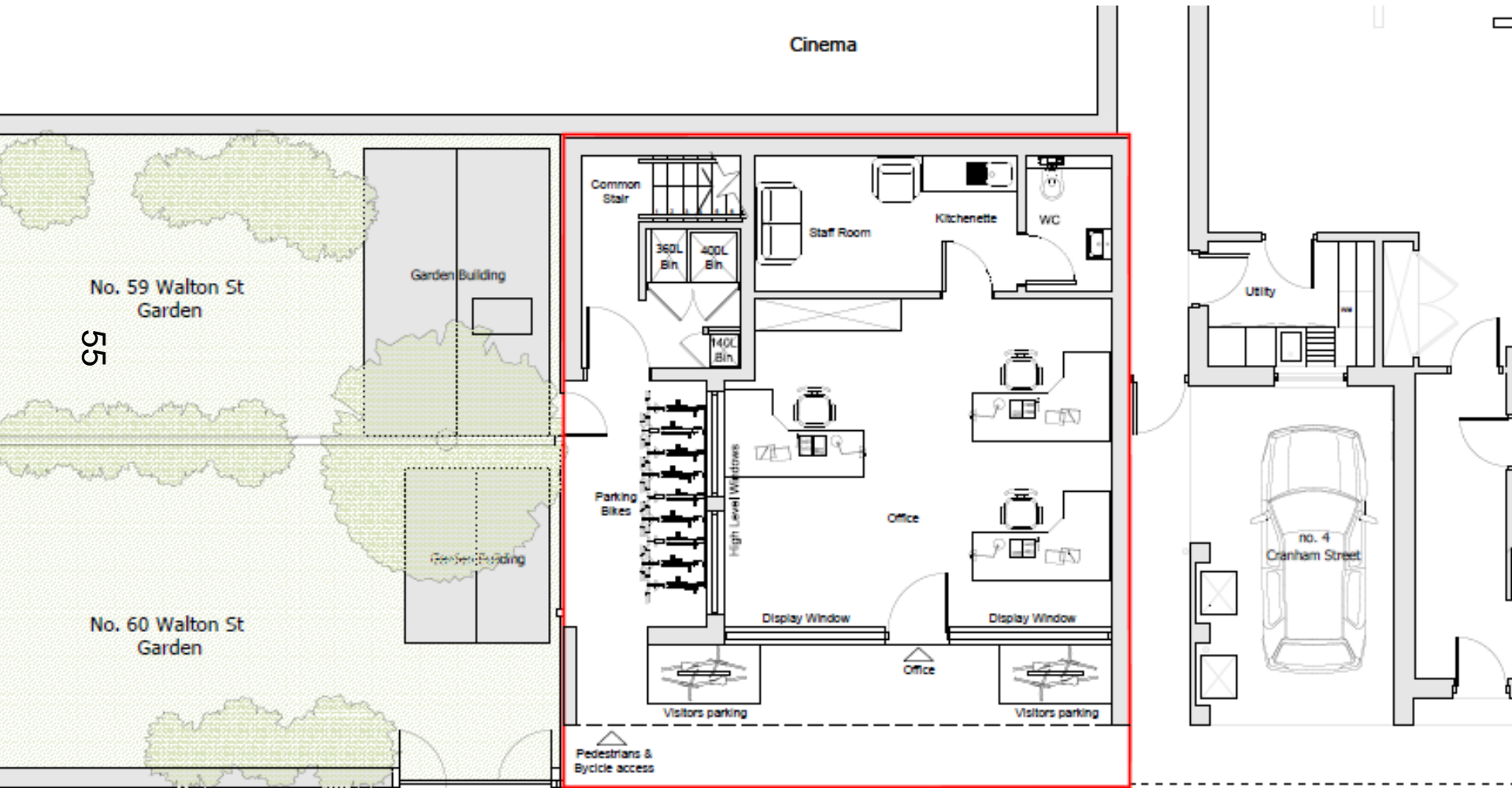

Proposed first floor

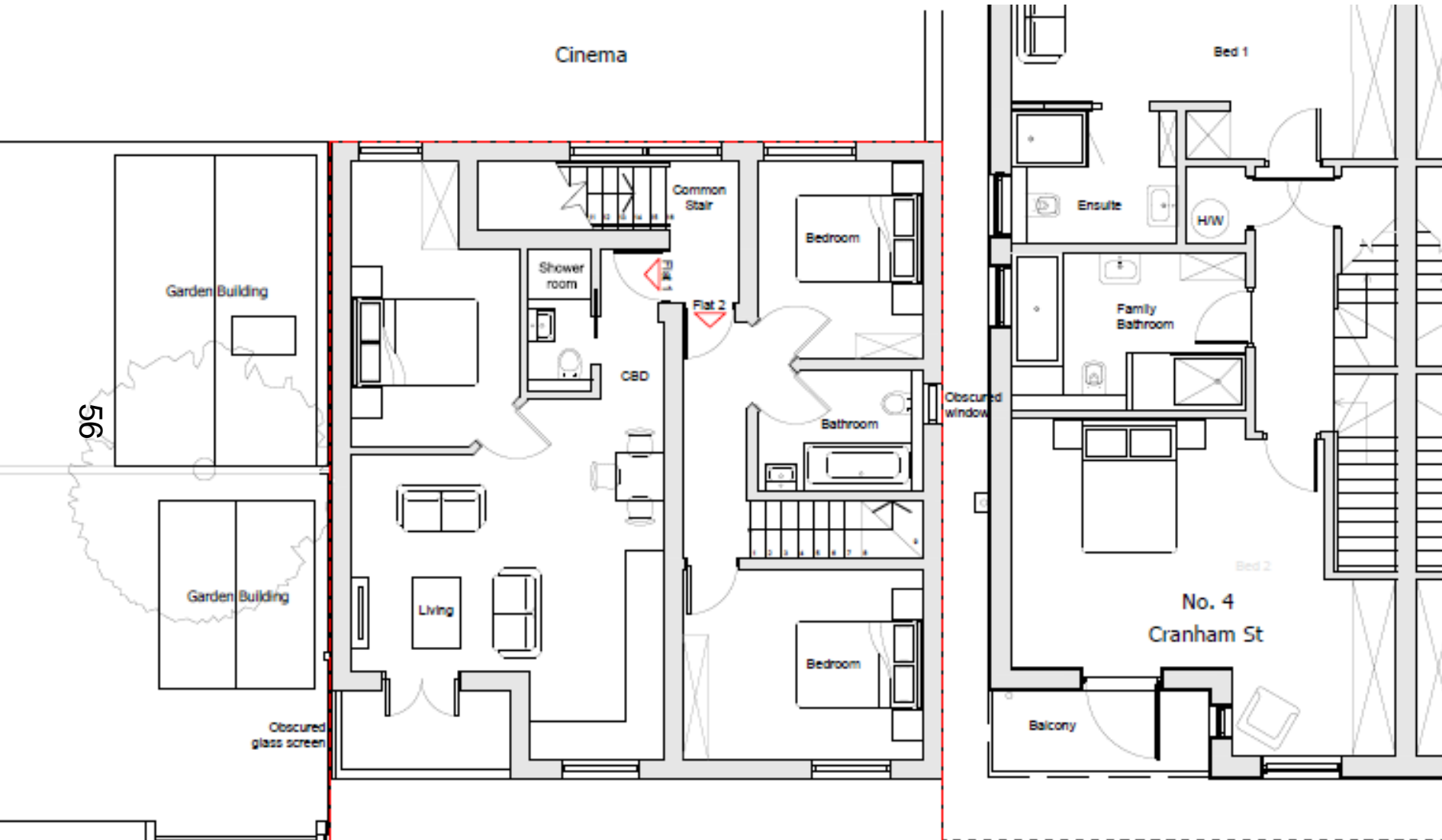

Proposed second floor

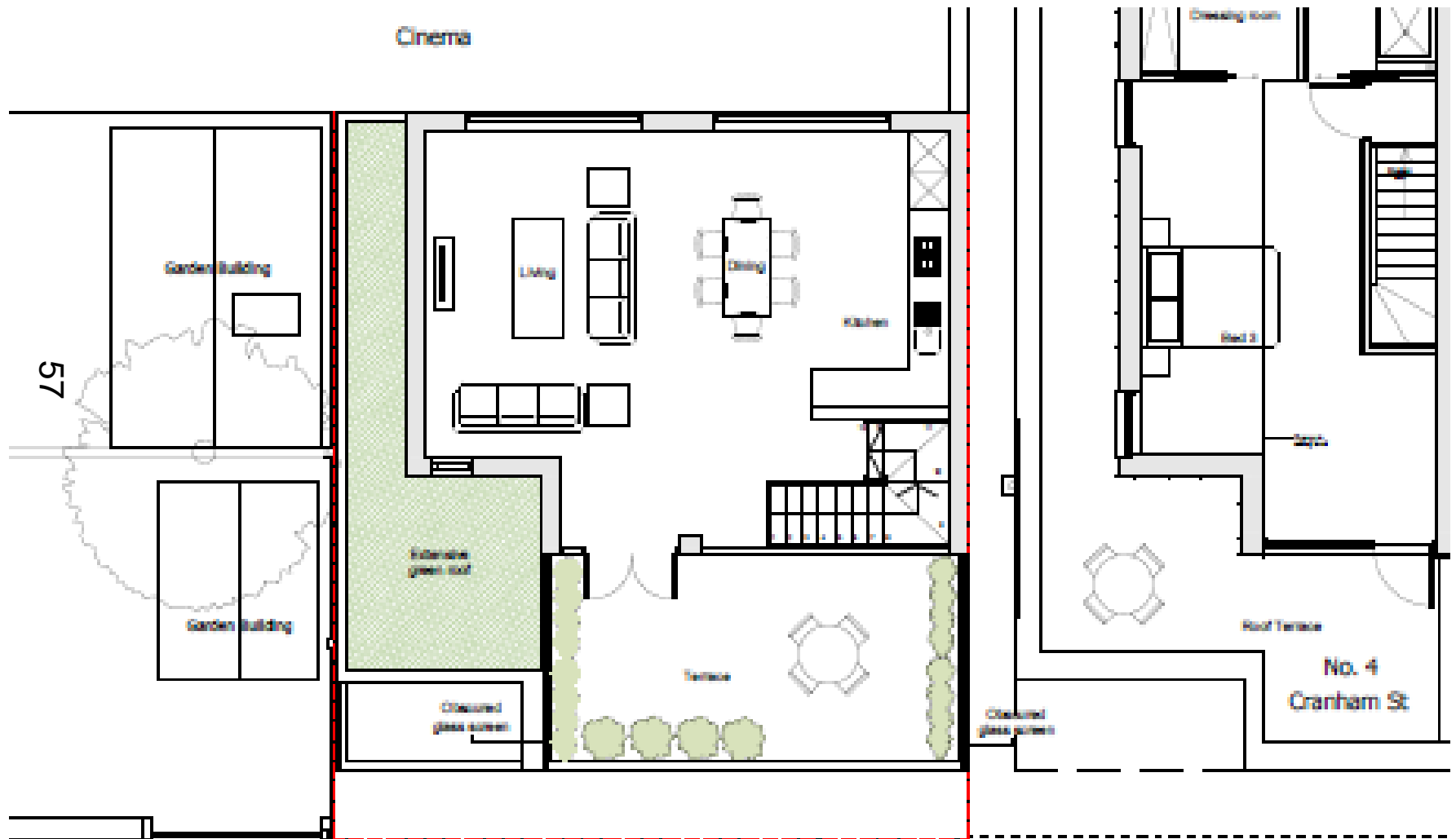

Proposed roof plan

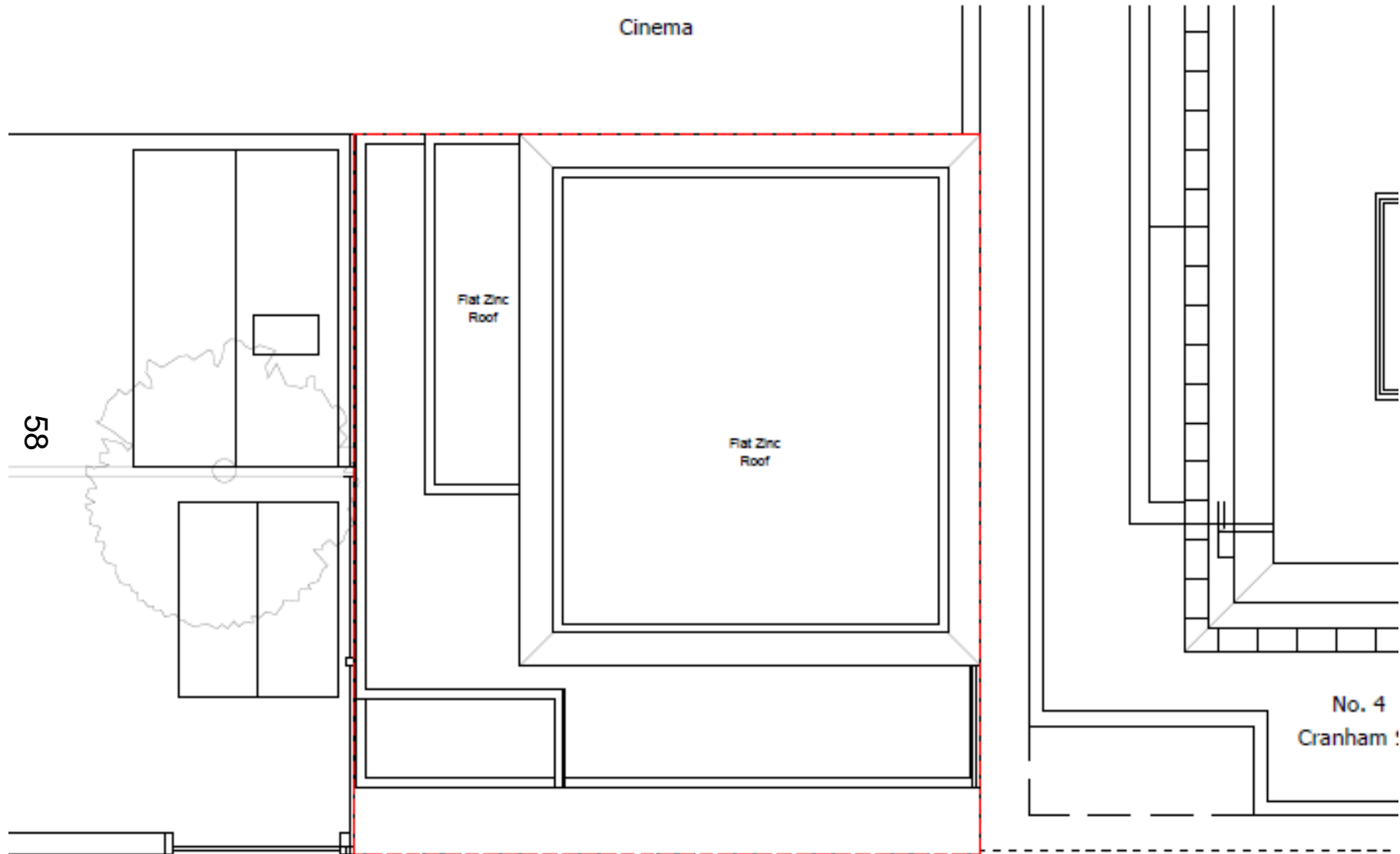

Proposed North Elevation

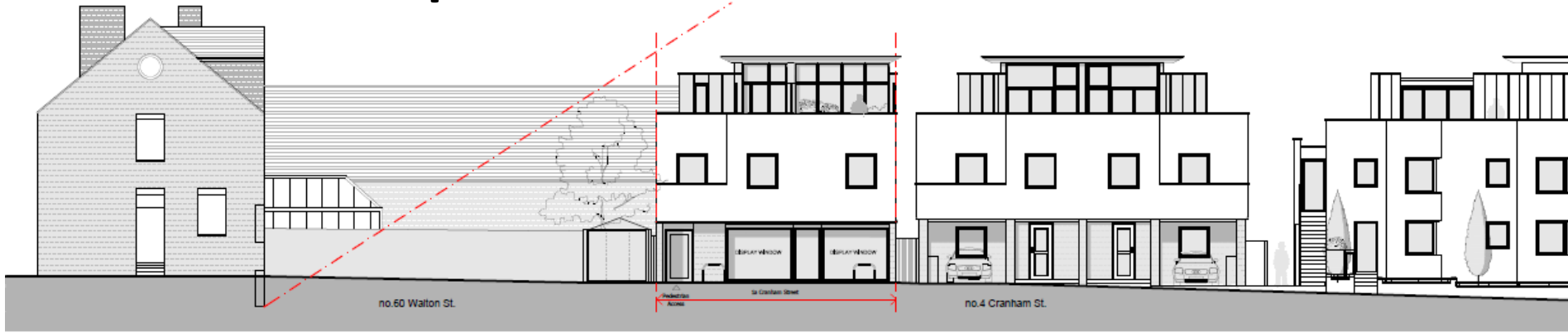

1 Proposed Street Elevation
Scale 1:200

59

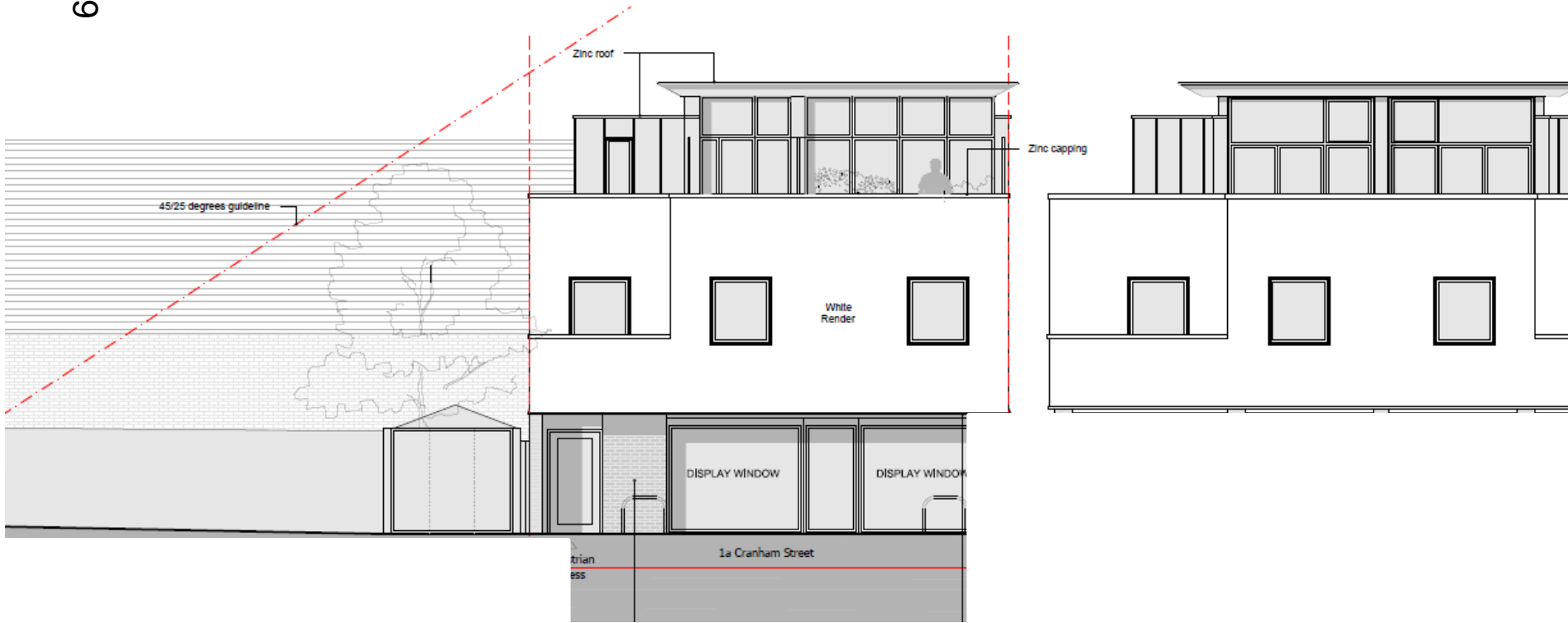

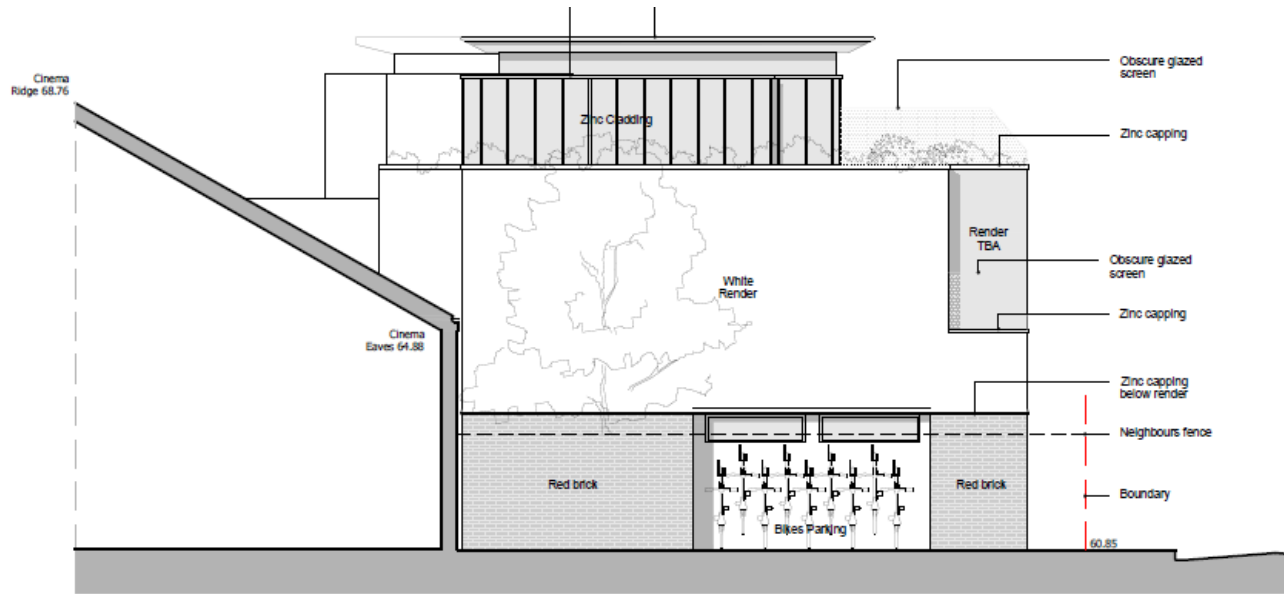

1 Proposed North-East Elevation
Scale 1:100

Proposed side Elevations

09

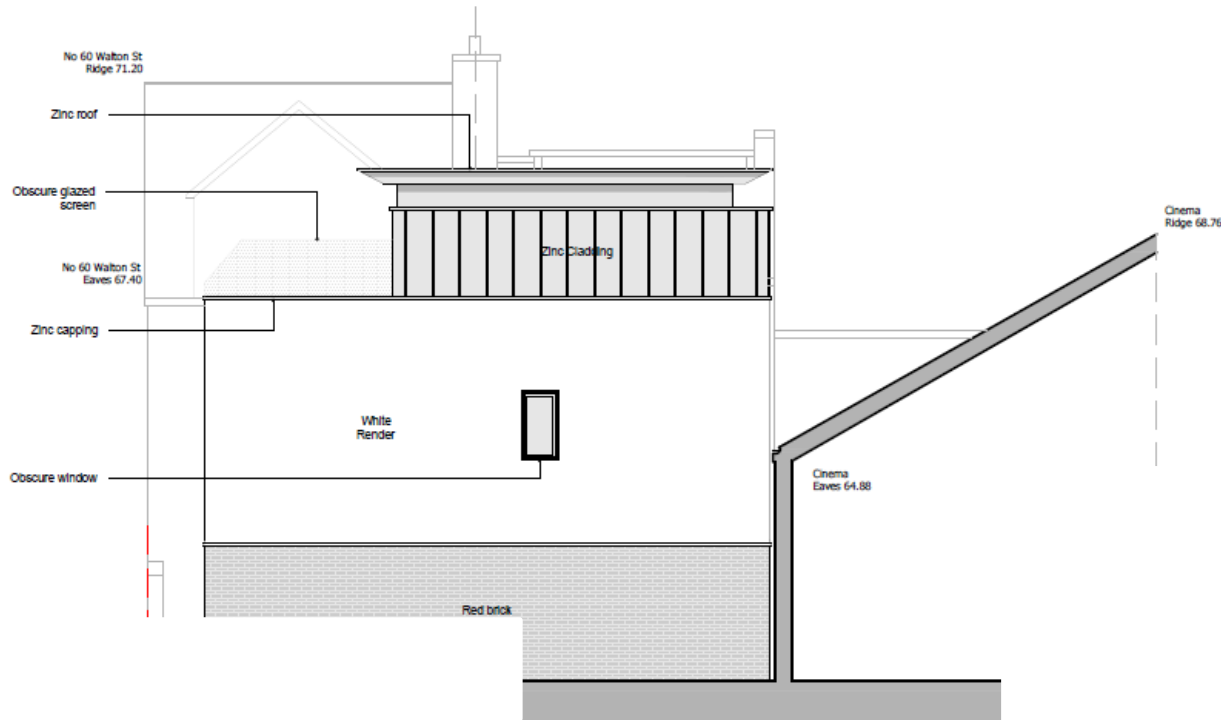

Proposed south Elevations

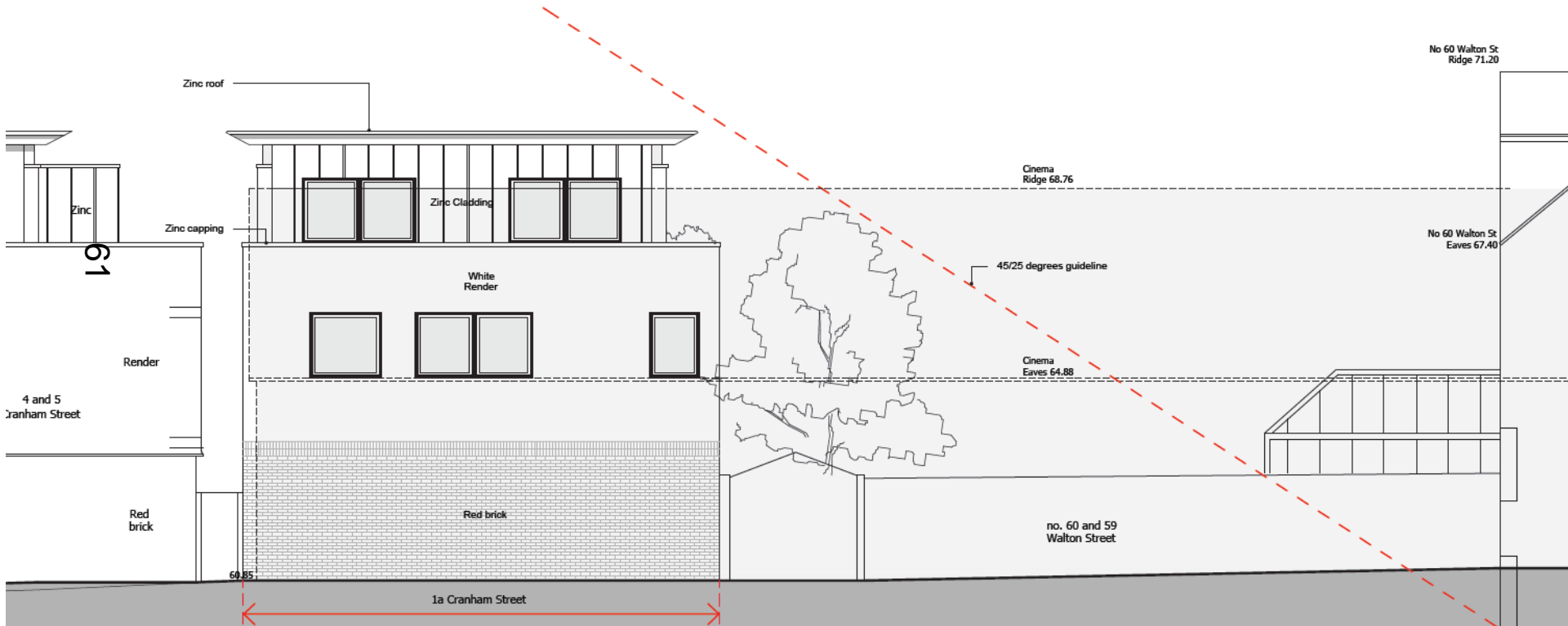

This page is intentionally left blank

West Area Planning Committee Presentation

www.oxford.gov.uk



Oxford City Council - Cripsey Road
⌘ (No.1) Tree Preservation Order, 2017



Site Location Plan





Views along Cripsey Road



Views from Roger
Dudman Way



West Area Planning Committee Presentation

www.oxford.gov.uk



- 17/2893/RES
- 67 Westgate Centre





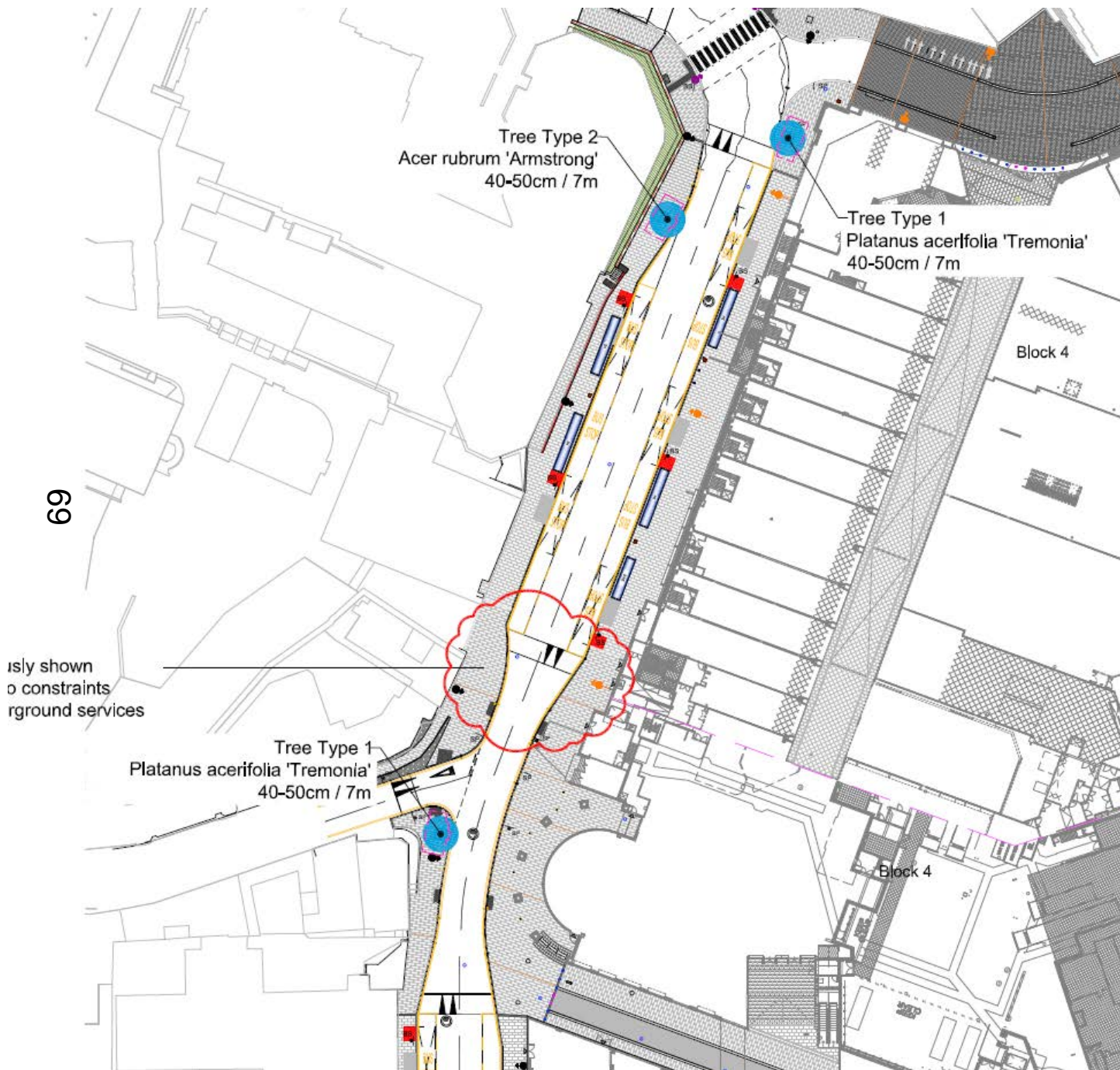

This page is intentionally left blank

West Area Planning Committee Presentation

18/00095/FUL

9 Union Street
Oxford
OX4 1JP

71

www.oxford.gov.uk



Site Location Plan

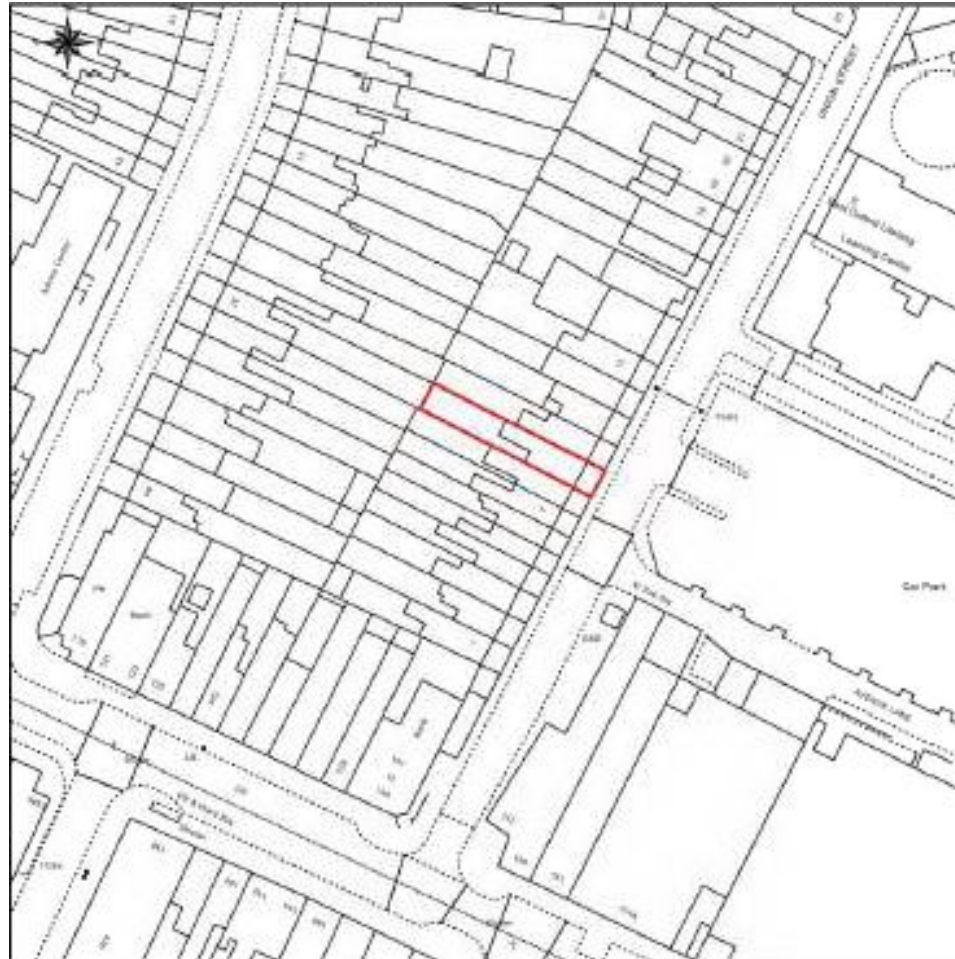



View towards front courtyard



Existing Floor Plans

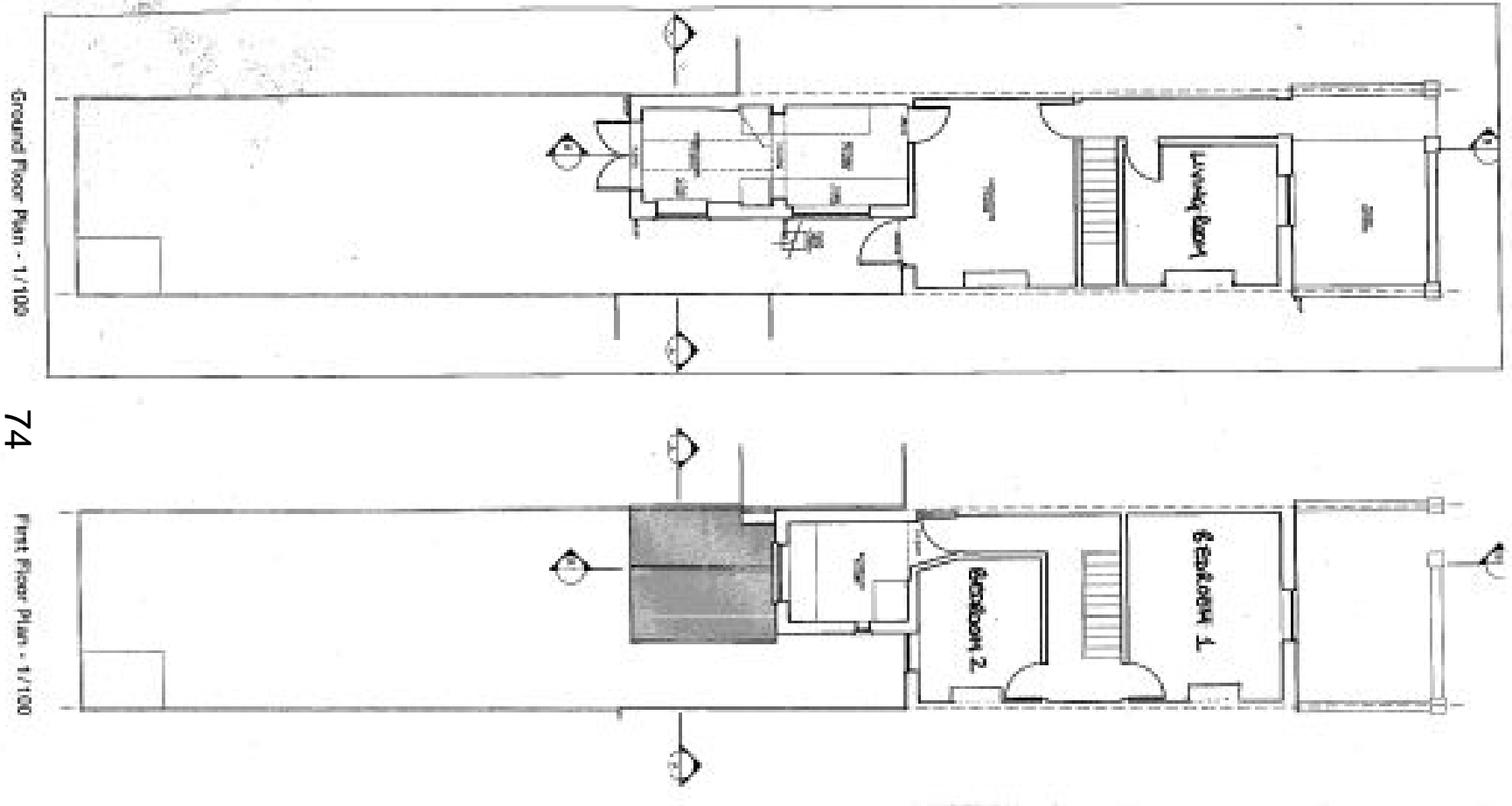

Proposed Floor Plans

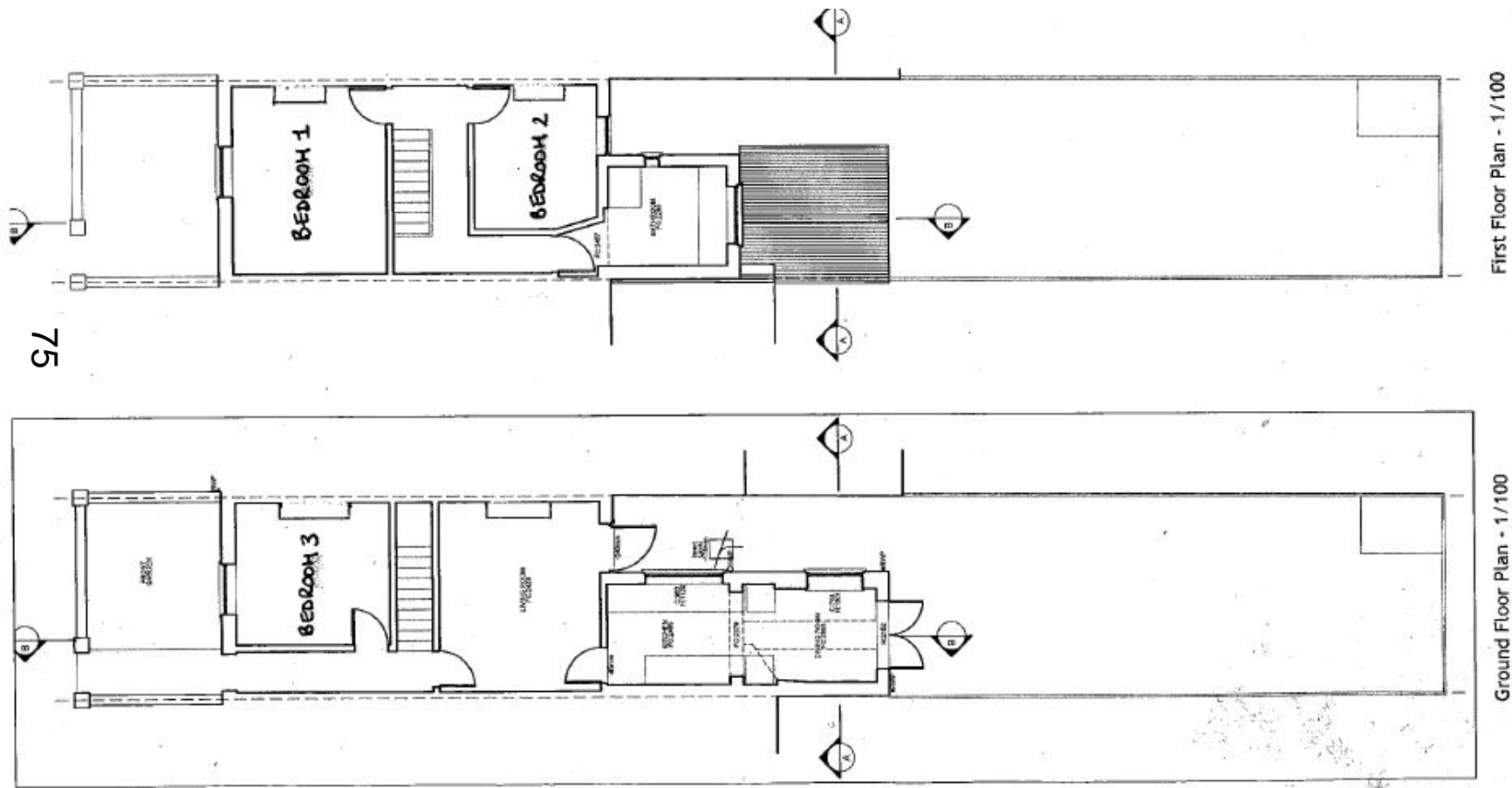

Bin and Cycle Storage

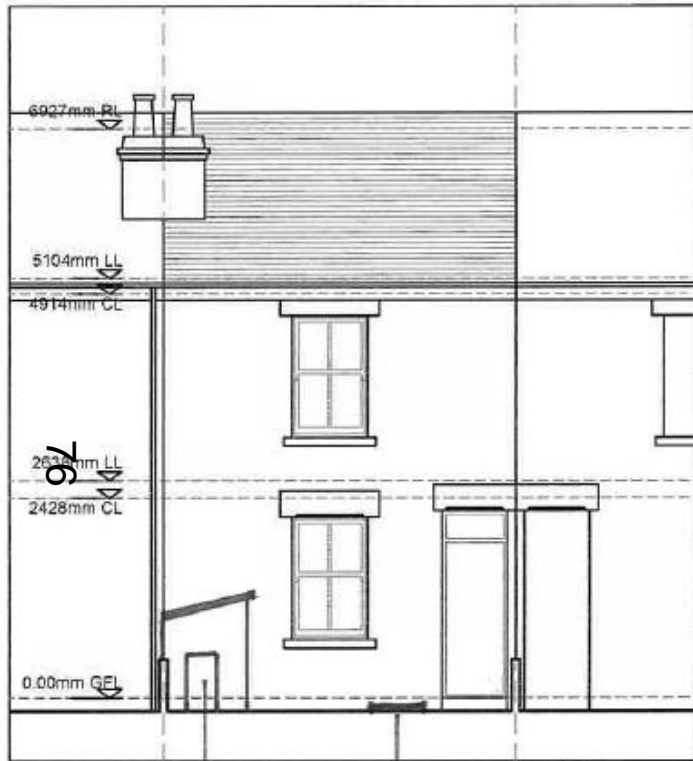

Front Elevation - South East - 1/100

lean-to
cycle store
enclosed on
3 sides

paved area
for bins

